

王小美
WANG HSIAO MEI
Name

1985/10/10
Date of Birth (yyyy/mm/dd)

10000003 2018/03/18
Registration Number Test Date (yyyy/mm/dd)

CHUN SHIN LIMITED
Client

LISTENING
Your Score **355**
5 495

READING
Your Score **305**
5 495

TOTAL SCORE
660

1

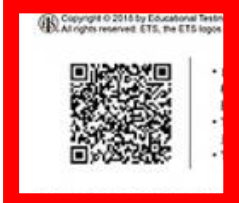

2

QRcode 請清晰 app 可識別

READING

250 and 350. Test takers who score around 250 typically have the following strengths:

- They can understand details in extended spoken texts when the information is supported by repetition and when the requested information comes at the beginning or end of the spoken text. They can understand details when the information is slightly paraphrased.
- They can understand easy vocabulary, and they can sometimes understand medium-level vocabulary.

To see weaknesses typical of test takers who score around 300, see the "Proficiency Description Table." If your performance is closer to 400, you should also review the descriptors for test takers who score around 400.

ABILITIES MEASURED	PERCENT CORRECT OF ABILITIES MEASURED Your Percentage	ABILITIES MEASURED	PERCENT CORRECT OF ABILITIES MEASURED Your Percentage
Can infer gist, purpose, and basic content based on information that is explicitly stated in short spoken texts	94	Can make inferences based on information in written texts	37
Can infer gist, purpose, and basic content based on information that is explicitly stated in extended spoken texts	87	Can locate and understand specific information in written texts	81
Can understand details in short spoken texts	85	Can connect information across multiple sentences in a single written text and across texts	66
Can understand details in extended spoken texts	76	Can understand vocabulary in written texts	68
Can understand a speaker's purpose or implied meaning in a phrase or sentence	72	Can understand grammar in written texts	77

3

4

HOW TO READ YOUR SCORE REPORT:

Percent Correct of Abilities Measured:
Percentage of items you answered correctly on this test form for each one of the Abilities Measured. Your performance on questions testing these abilities cannot be compared to the performance of test-takers who take other forms or to your own performance on other test forms.

如何申請多益英語測驗證書：

5

106
台北市復興南路二段45號2樓

王小美 小姐/先生 收
准考證號碼 10000003

2018.03.100000



LISTENING

Your scaled score is between 300 to 400. Test takers typically have the following strengths:

- They can sometimes infer the central idea, point of view, or attitude in short spoken exchanges, especially when the speaker's purpose is clear.

需額外附上左上方清晰 QRcode(紅色方框)